LAX Runway Construction Projects
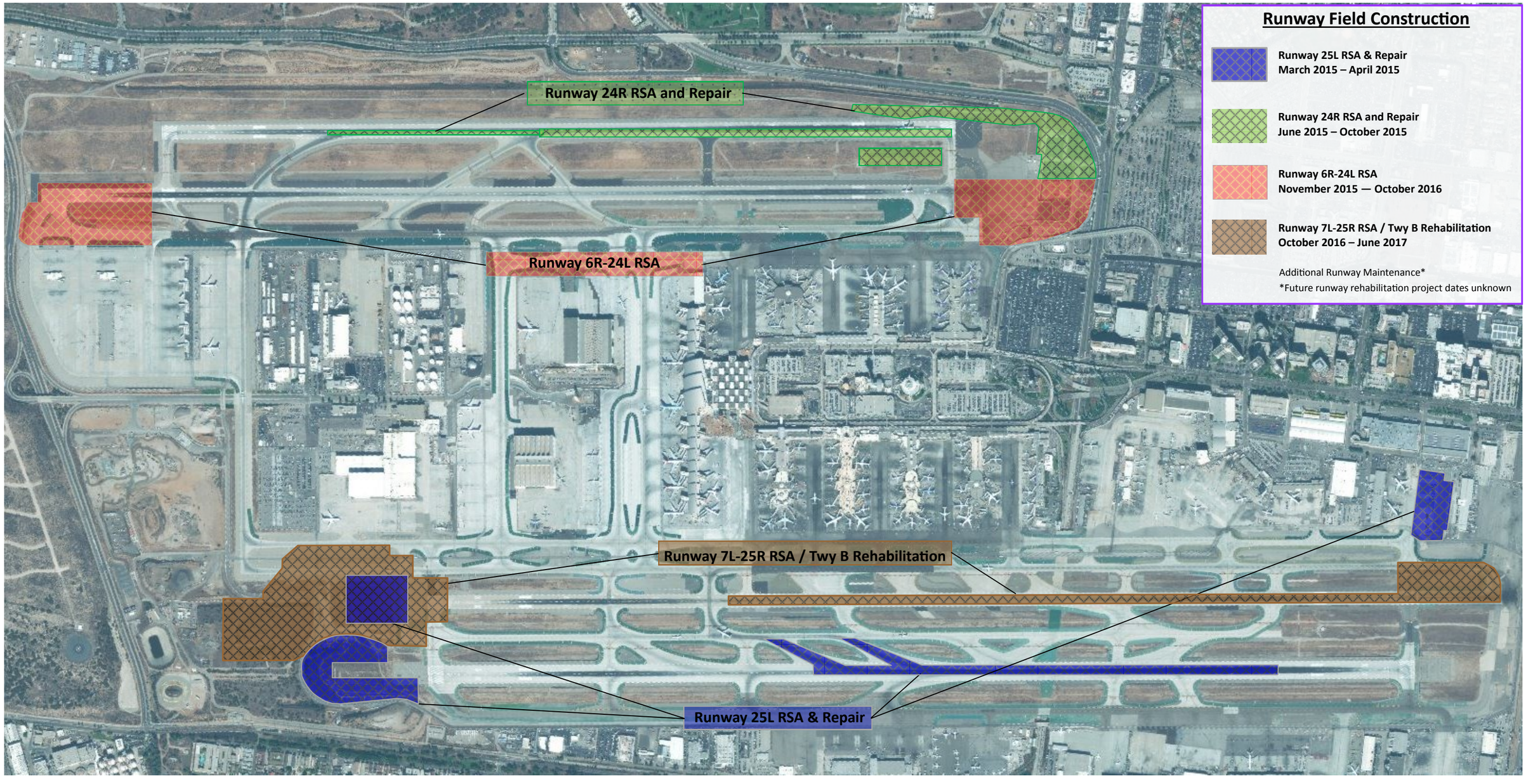
(as of October 17, 2016)